

i29

Work to be
proud of

Combiwerk, Den Hoorn





‘We wanted to give them a work place to be just as proud of’

Combiwerk is a community workplace for people that can’t find a regular job on their own. Most people that work here are physically, mentally or socially challenged. At Combiwerk they develop their talents and work without the commercial pressure. This often gives people back their pride. We wanted to give them a work place to be just as proud of.

project
Combiwerk, Den Hoorn

design
i29 interior architects

client
Combiwerk

category
office

location
Den Hoorn

floor area
8500 m²

completion year
2013



To make sure the interior would really work for the people that work at Combiwerk, we interviewed them before we started designing. This gave us the insight that a lot of them are very attached to their surroundings and routines and not very fond of change. That’s why we restored and reused a lot of furniture and over 250 wooden chairs. We let everyone pick his/her favourite old chair. This not only helped a softer landing in the new interior but also fit the limited budget.

project
Combiwerk, Den Hoorn

design
i29 interior architects

client
Combiwerk

category
office

location
Den Hoorn

floor area
8500 m²

completion year
2013

3





'Spaces separated by colour,
instead of by walls '

The jury of The Great Indoors Award describes it as: 'A whimsical setting of colour-coded islands enlivens the ordinary interior of an office for the unemployed (sic). Spaces separated by colour, instead of by walls, enforce the humane design concept that people should not be placed in boxes.'



project
Combiwerk, Den Hoorn

design
i29 interior architects

client
Combiwerk

category
office

location
Den Hoorn

floor area
8500 m²

completion year
2013



project
Combiwerk, Den Hoorn

design
i29 interior architects

client
Combiwerk

category
office

location
Den Hoorn

floor area
8500 m²

completion year
2013



‘Surprising contrast between exterior and interior’

The jury of The Great Indoors Award describes it as: ‘A whimsical setting of colour-coded islands enlivens the ordinary interior of an office for the unemployed (sic). Spaces separated by colour, instead of by walls, enforce the humane design concept that people should not be placed in boxes.’

project
Combiwerk, Den Hoorn

design
i29 interior architects

client
Combiwerk

category
office

location
Den Hoorn

floor area
8500 m²

completion year
2013

6

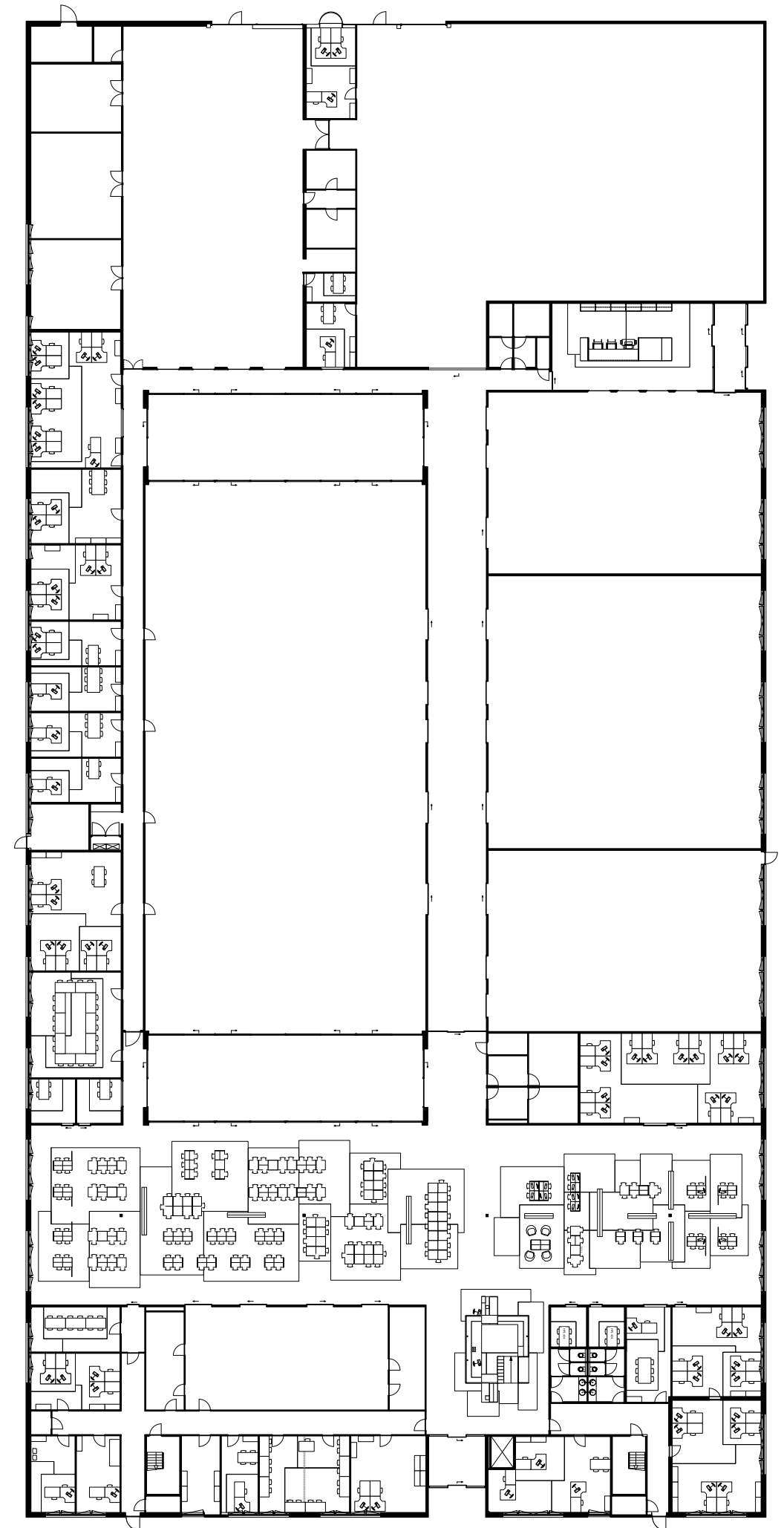

project
Combiwerk, Den Hoorn

design
i29 interior architects

client
Combiwerk

category
office

location
Den Hoorn

floor area
8500 m²

completion year
2013

7

