

Living in a garage

Private client, Amsterdam



project
House in Amsterdam

design
i29 interior architects

client
private client

category
residential

location
Amsterdam, NL

floor area
230 m²

completion year
2015

2





‘We kept colours and materials light and simple’

Natural light comes in through the roof windows. We kept colours and materials light and simple: stark white walls contrast well with rough oak surfaces, black surfaces and the grey cast floor.

project
House in Amsterdam

design
i29 interior architects

client
private client

category
residential

location
Amsterdam, NL

floor area
230 m²

completion year
2015



Space is rare in Amsterdam. So when you can buy a lofty 230m² garage in one of the loveliest neighbourhoods, you grab that chance. The only thing with a garage is: it's dark. So the owners asked us to bring in the light. We also added a dash of nature.



project
House in Amsterdam

design
i29 interior architects

client
private client

category
residential

location
Amsterdam, NL

floor area
230 m²

completion year
2015





'Wooden walls from top to bottom'

The custom designed kitchen has a large wooden sliding door to cover integrated storage. In front of it we build a contrasting black cooking island.

Built in cabinets and the fireplace are made of the same contrasting materials to create unity. Wooden walls from top to bottom with built in doors form the entrance to the more private areas like bedrooms and bathrooms.



project
House in Amsterdam

design
i29 interior architects

client
private client

category
residential

location
Amsterdam, NL

floor area
230 m²

completion year
2015

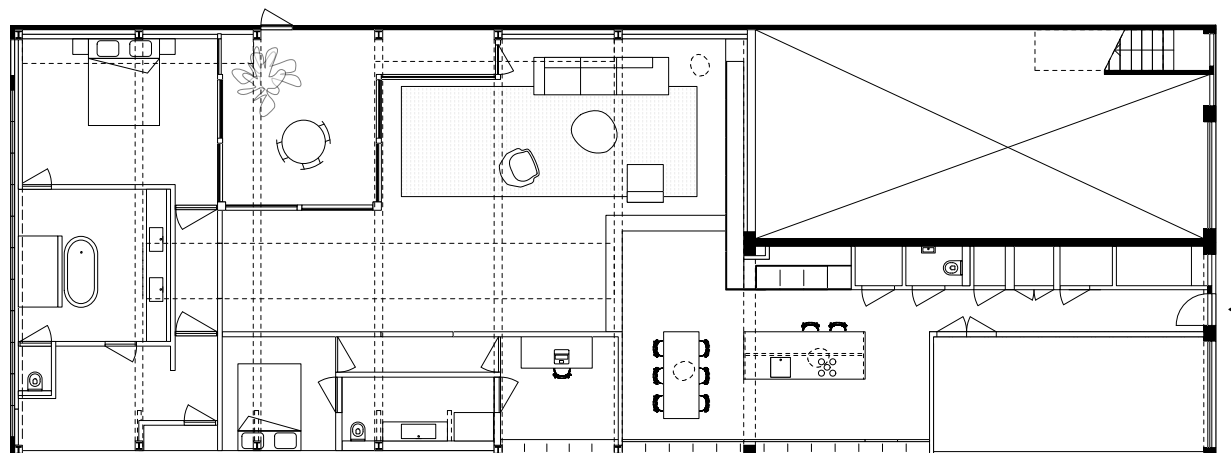

For even more natural light, we created a patio between the living room and master bedroom. To connect the inside with the outside even more, we designed a hand knotted carpet with a natural mossy pattern. And yes, that green sofa adds to the outdoor-indoor feeling too.

project
House in Amsterdam

design
i29 interior architects

client
private client

category
residential

location
Amsterdam, NL

floor area
230 m²

completion year
2015

6

